



**LEGEND**

- ① Multi-Purpose Court with 6' Chainlink Fence
- ② Existing Playground with New Concrete Curb
- ③ Pathway
- ④ Bike Rack
- ⑤ Bench
- ⑥ Plaza with Roll-Up Door to Access Multi-Purpose Room
- ⑦ Ornamental Tree
- ⑧ Shade Tree
- ⑨ Accessible Building Entry

**PARK INFORMATION**

Size: 0.9 Acres  
Address: 200 South Washington Street



**LEGEND**

- 1 Basketball Court  
(New Backboard/Hoops and Color Coat)
- 2 Shade Tree
- 3 6-Hole Disc Golf Course
- 4 Expanded Garden Plots with Hose Bib
- 5 Soccer Field  
(9v9 Size: 225'x135')
- 6 Pathway
- 7 Existing Parking Lot  
(62 Spaces)

**PARK INFORMATION**

Size: 9.8 Acres  
Address: 4903 South Willow Springs Road



Pre-Referendum Concept  
DENNING PARK  
Park District of La Grange

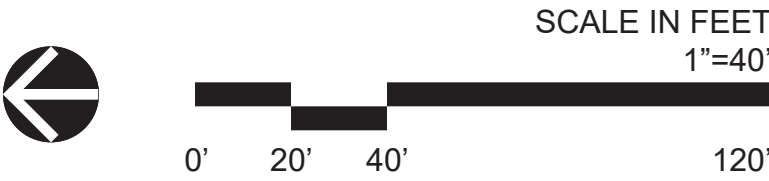

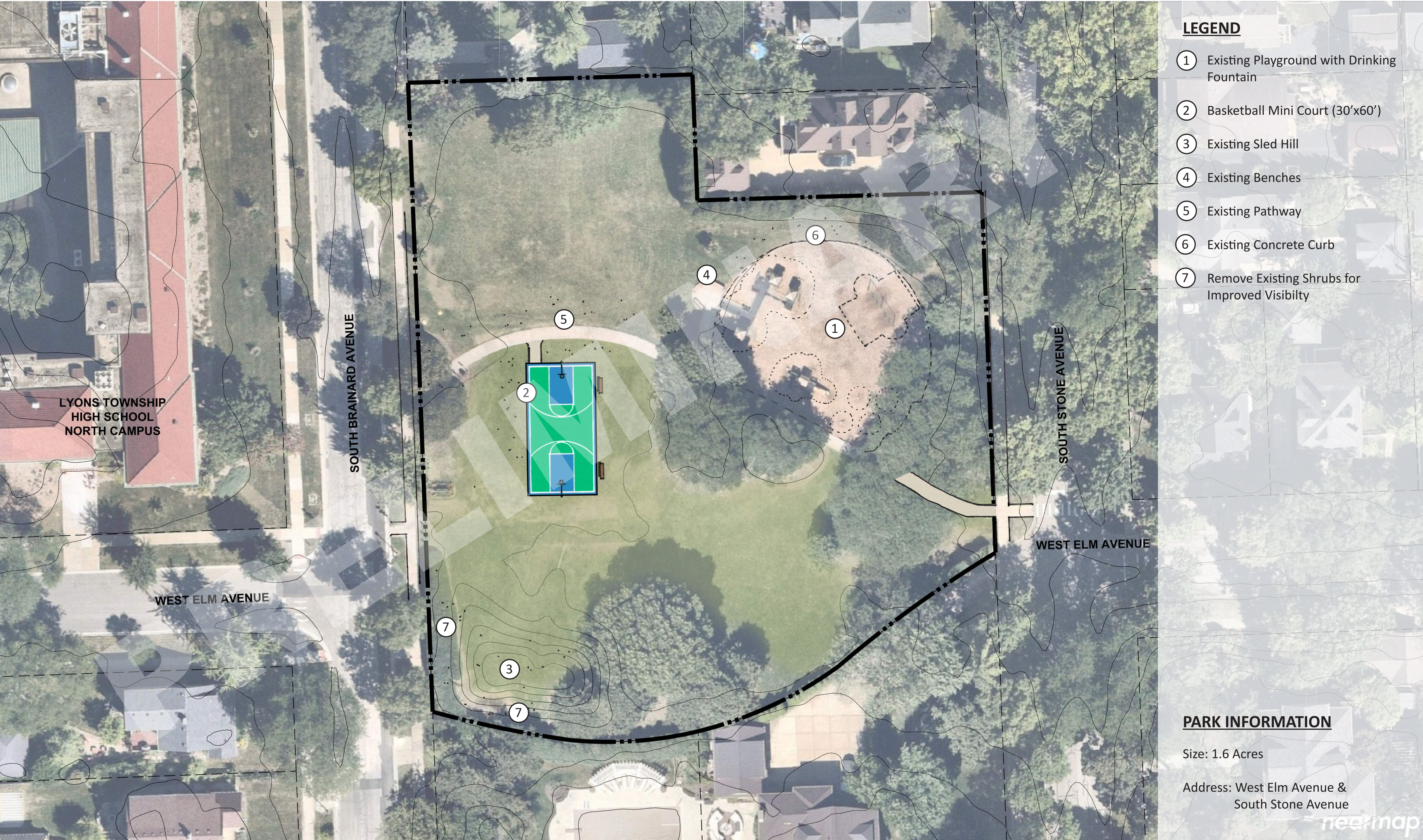



- LEGEND**
- 1 Parking Lot with Drop-off (20 Spaces)
  - 2 Remove Picnic Shelter and Replace with 24'x24' Shelter
  - 3 Soccer Field (9v9 Size: 240'x140')
  - 4 Playground (Ages 2-12)
  - 5 Tennis Courts
  - 6 Multi-Purpose Court with 6' Chainlink Fence
  - 7 Bench
  - 8 Existing T-Ball Field
  - 9 Existing Building
  - 10 Remove Half Basketball Court

**PARK INFORMATION**

Size: 5.7 Acres

Address: North Gilbert Avenue & 41st Street



Pre-Referendum Concept  
**GILBERT PARK**  
Park District of La Grange

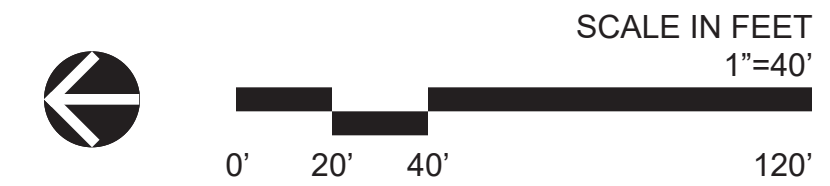



- LEGEND**
- 1 Replace Pollinator Garden with Turf and Remove Walks
  - 2 Seating at Splash Pad
  - 3 Bandshell with Plaza and Lawn Seating
  - 4 New Pollinator Garden with Small Seating Area with Statue of Freedom Sculpture
  - 5 Pathway
  - 6 Dog Park: Large and Small Dog Areas with Fencing, Shade, and Seating (Area: 1.4 Acres)
  - 7 Shrubs at Dog Park
  - 8 Shade Tree
  - 9 Synthetic Turf Multi-Purpose Soccer + Football Field (360'x210') Plus 10' Border
  - 10 Foul Ball Netting (100 LF x 30' H)

**PARK INFORMATION**

Size: 13.1 Acres

Address: Ogden Avenue



**LEGEND**

- ① Playground (Ages 2-12)
- ② Fence (4' HT. Black Chain-Link on 4 Sides of the Lot)
- ③ Bench
- ④ Bike Rack
- ⑤ Relocated Park Sign
- ⑥ Large Evergreen Shrubs for Screening
- ⑦ Shade Tree
- ⑧ Ornamental Tree
- ⑨ Small Light Pole

**PARK INFORMATION**

Size: 0.3 Acres  
Address: 116 Sawyer Avenue



Pre-Referendum Concept  
**SEDGWICK PARK**  
 Park District of La Grange

